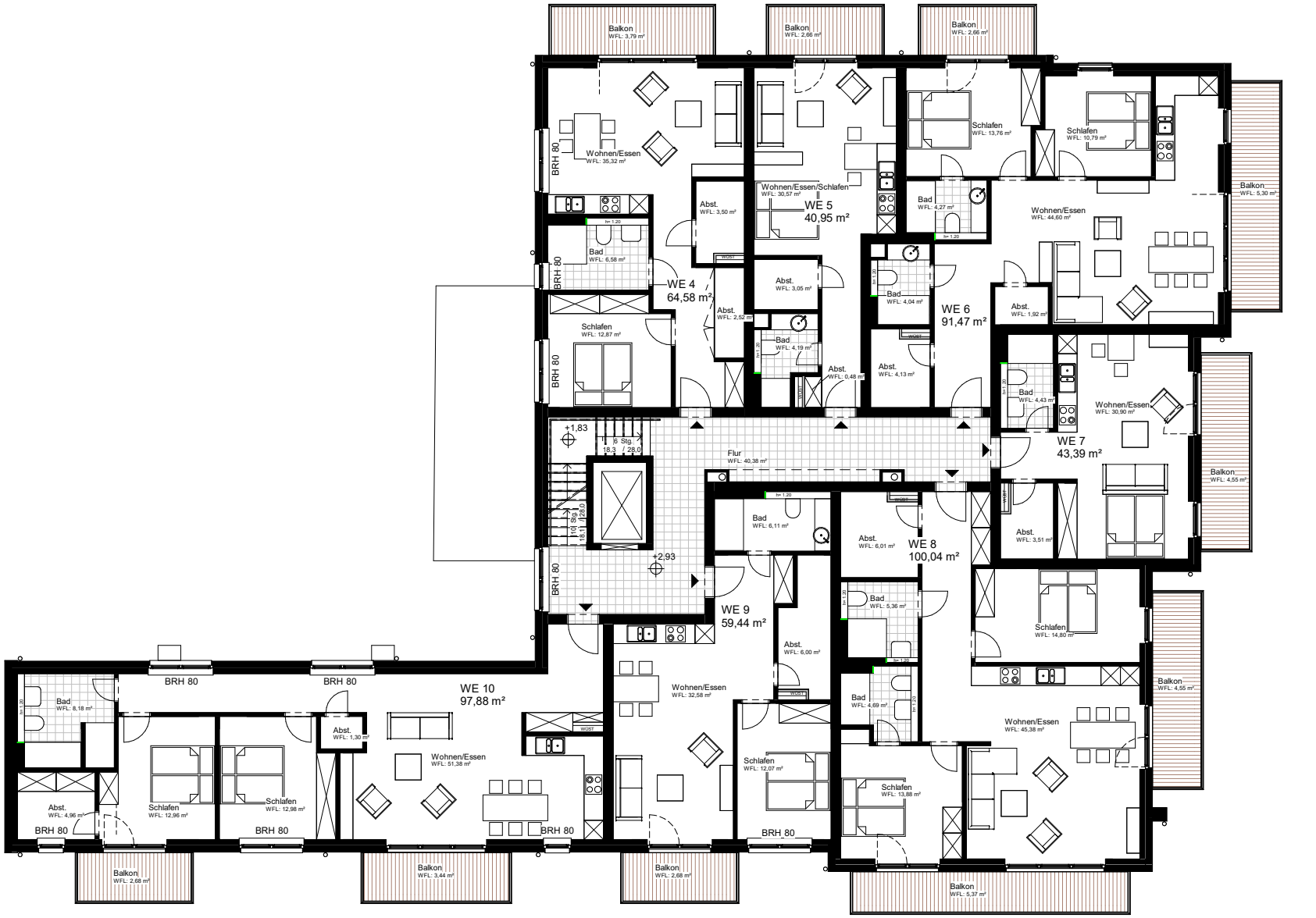Obergeschoss